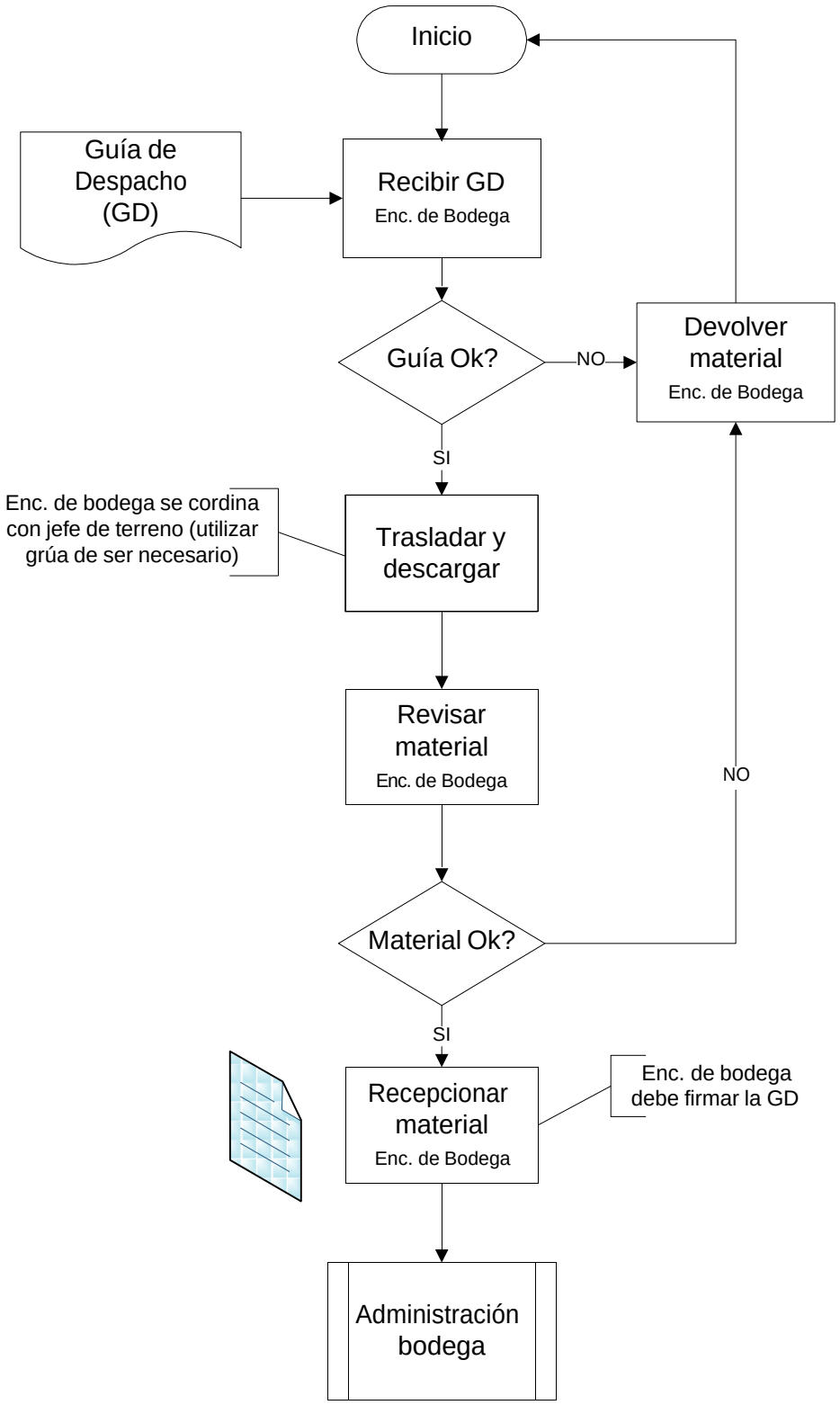Flujo de recepción